Sky View Homes

"Light, Bright & Open"

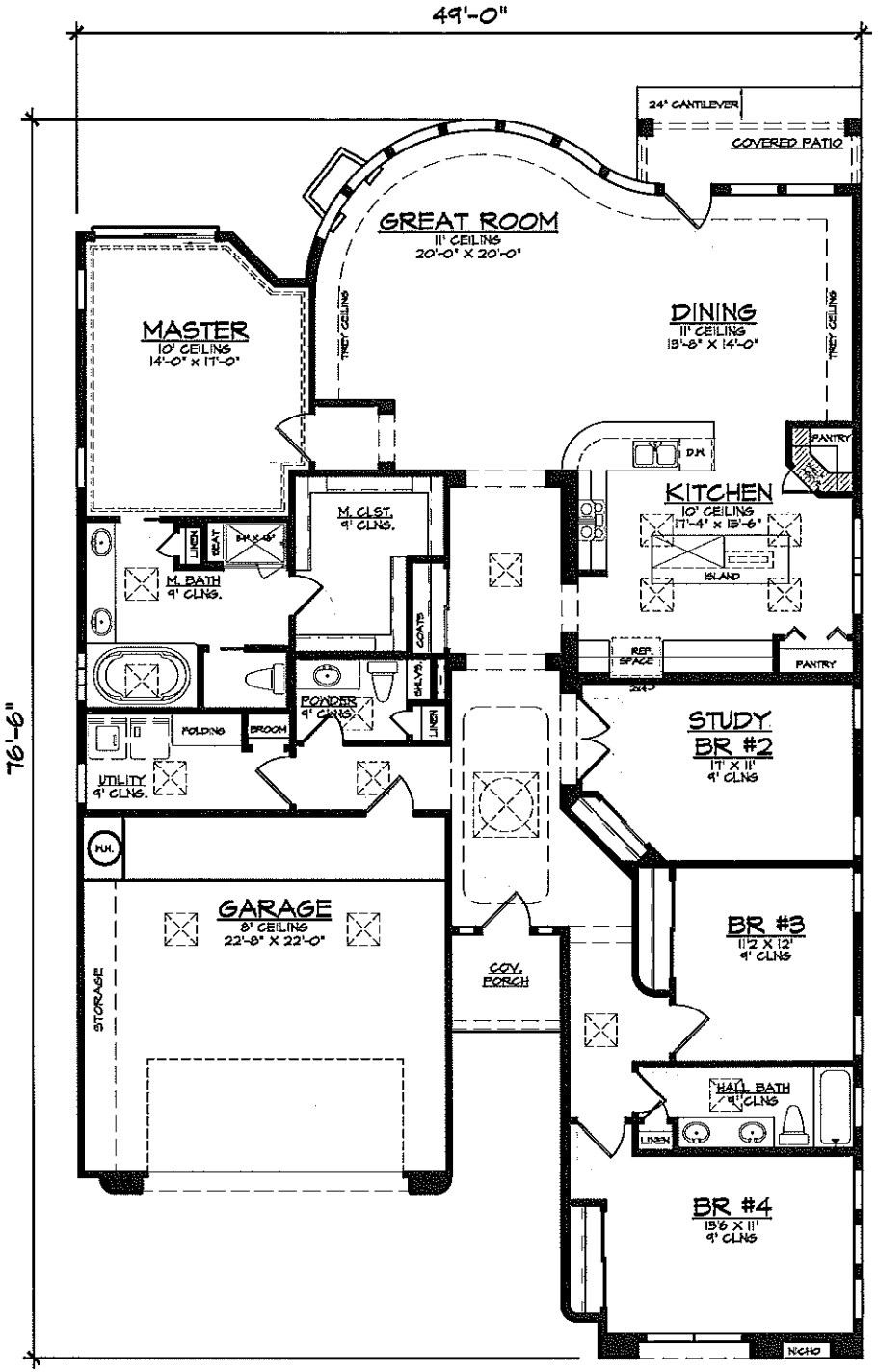

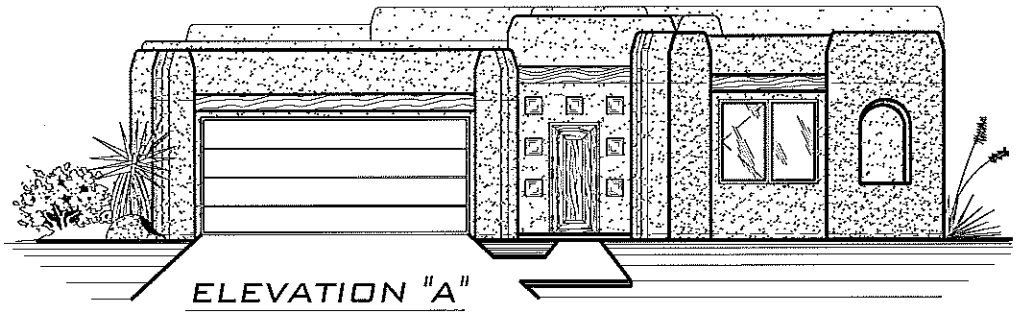

ELEVATION "A"

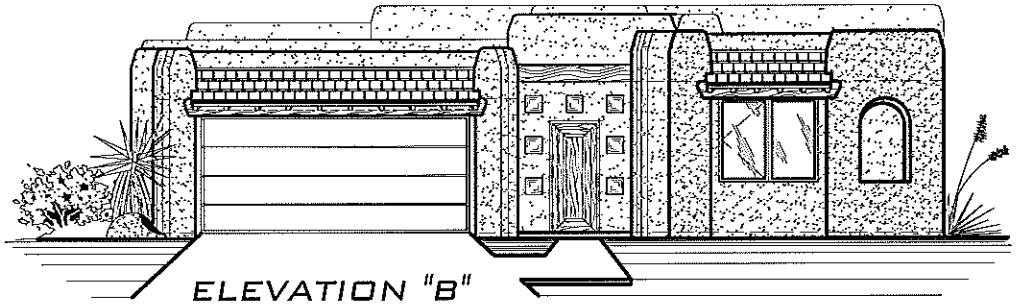

ELEVATION "B"

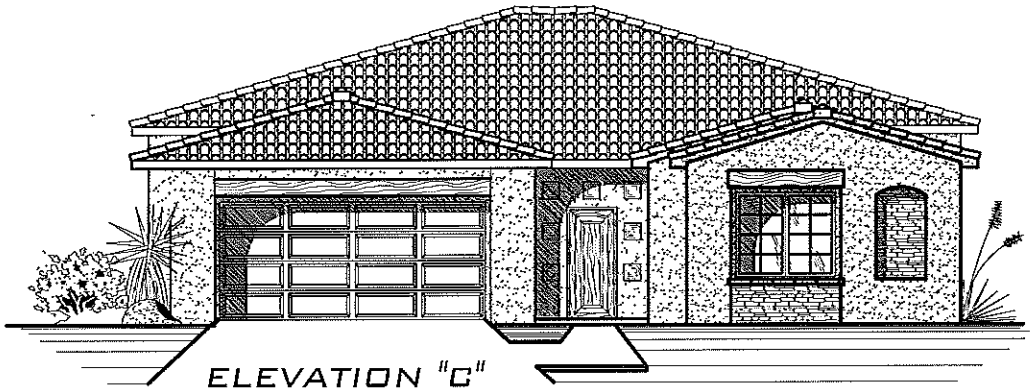

ELEVATION "C"

4 Bedroom / 2-1/2 Bath
Heated Area 2,580 sq. ft.

DRAWINGS SHOWN MAY INCLUDE NON STANDARD MATERIALS AND UPGRADES